



Webinar On **REMOTE PROCTORED ASSESSMENTS** FORTIFIED WITH MICROSOFT AI CAPABILITIES

24 APRIL 2020 | 12.00 PM - 01.00PM

SPEAKERS



Vaibhav Srivastava

Channel Lead - Education,
Microsoft



Nitin Chawla

Vice President, Strategic
Accounts and Business Operations
Wheebox



639-100-5466



info@wheebox.com



www.wheebox.com



Executive Summary



6 Million+

Users assessed annually



500+
Clients

Wheebox empowers businesses, academic institutions, sector skills councils and government with deep talent insights while enabling better hiring and development decisions on providing hiring, learning and development and talent development solutions.



Publisher of 'India Skills Report' with AICTE, AIU, CII & UNDP

Reach Across



5+ Countries
Globally

Hosted on Microsoft Azure (Tier IV Data Centre).



Our Services and Markets



PRE HIRING TESTS Fresher and Lateral Workforce

Cognitive Ability Tests, Domain or Functional Knowledge Tests and Psychometric/Behavioural Tests.



LEARNING ASSESSMENT Benchmark Learning

Benchmark your internal learning process by using acclaimed SaaS platform for your pre and post learning outcomes.



CERTIFICATIONS High Stake Examinations

High stake exams like Semester & Entrance Exams, Certification Exams using secured and proctored platform.

Large and Mid size corporations

- Increase hiring efficiency
- Optimize Cost of Talent Acquisition
- Fresher and Lateral Hiring solution
- Proctored Assessments

Formal and Vocational education

- Measure Learning efficiency
- Design Individual Learning Plan
- Manage certifications
- Secured and Scalable Solution

Technology and Assessment Partners

- Modular Service Architecture
- Scalability and Security Tools
- Item Bank and Deeper Insights using BI and Predictive Analytics

Wheebox Remote Proctoring Solutions

Wheebox have three levels of proctoring solution

AUTO PROCTORED USING MICROSOFT AI COGNITIVE SERVICES

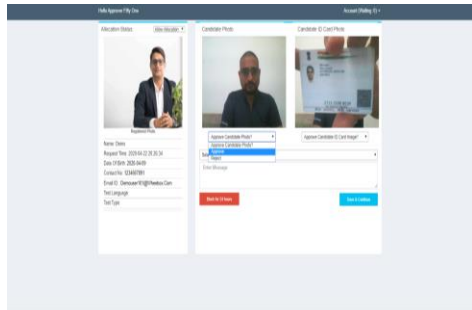

We use Microsoft AI & ML based face recognition tool to authenticate candidate identity along with AI tool to track the movement of the candidate during the examination. System can auto submit the test if assigned number of warnings are exceeded.

REMOTE PROCTORED ASSESSMENT SOLUTION

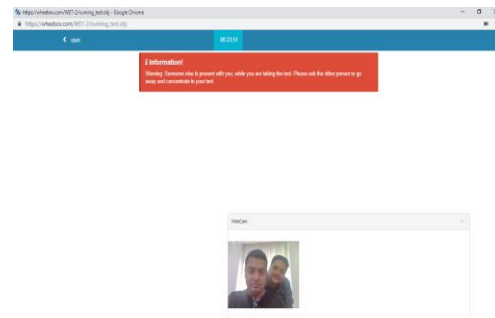

We use remote authentication and proctoring of the candidates along with AI tool to track the movement of the candidate during the examination. System can auto submit the test if assigned number of warnings are exceeded.

IMAGE AND VIDEO PROCTORED SOLUTION

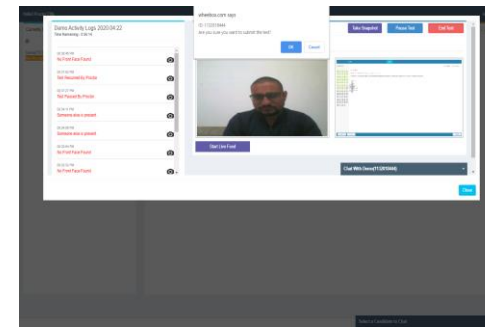

We randomly click images of the candidate and exam window audio & video of the candidate is saved in the system for audit at later stage.

- ❖ Image Proctoring
- ❖ Video Proctoring
- ❖ Face Tracking
- ❖ Face Recognition
- ❖ Live Proctoring
- ❖ Cognitive Analytics
- ❖ Device Detection
- ❖ Noise Detection

Certified Remote Proctored Solution

Wheebox remote proctored solution has been certified by CERT-In (National Agency for Cyber Security) for application security on protection from hacking and phishing.

DIGITAL ID VERIFICATION

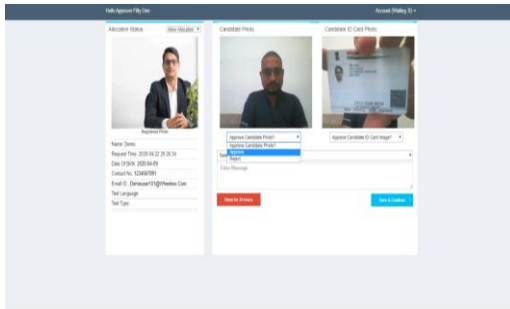

The Application captures and verifies digital identification as a verification tool for progress.

FACE TRACKING

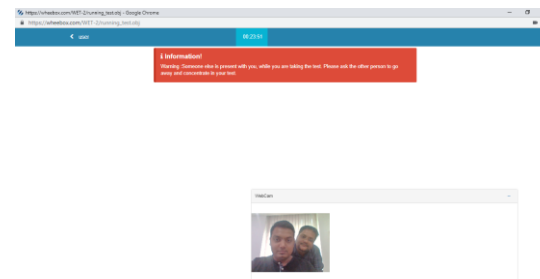

It tracks candidate's Face and also tracks if there is any doubt of proxy or more than one candidate taking test.

DESKTOP CONTROL

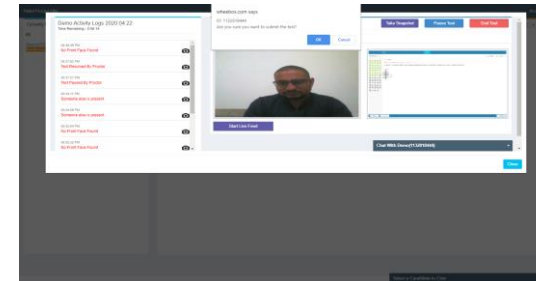

The application tracks activity on the user's monitor, provides warning or terminates the test if any unwarranted application is opened during the test.

76,000+

**Live Online Proctored
Tests Processed In A
Day.**

Demo

NIELIT (Ministry of IT & Electronics)

○ High Stake Government Examinations

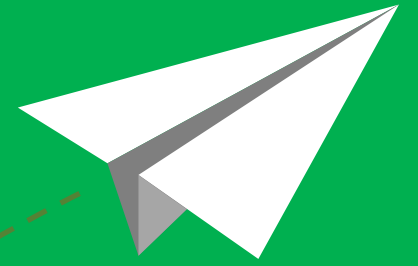

Project

Conduct high stake Government Examinations like PMG DISHA, NSQF & RAP across country for lakhs of candidates



Solution

Wheebox Remote Proctoring
Assessment solution with remote control of candidate system and exam environment



Measurable Impact

Have delivered 4 Mn+ assessments at a very low cost in a very short period across Tier 3 & 4 cities of India

Lovely Professional University

 Entrance Exam (LPU NEST)

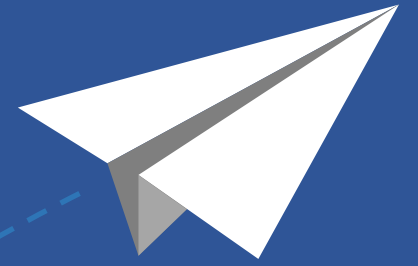

Project

Conduct entrance examination during lockdown period with 100% authenticity of candidates with a secured and scalable examination system



Solution

Wheebox Remote proctored assessment solution with safe exam browser and real time feed to proctors during examination



Measurable Impact

Successfully conducted pilot. Main exams are planned in coming month, University will complete the admission process for new academic year without any delay

XSM (Xavier School of Management) formerly known as XLRI

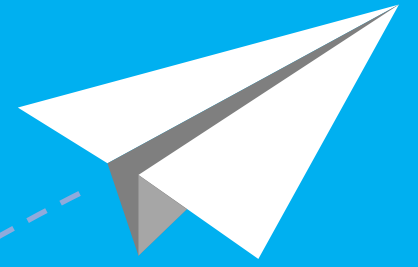

○ Executive Education Certification

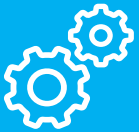

Project

Certification examination for working professionals



Solution

Wheebox Auto proctored examination platform using Microsoft AI Cognitive Services



Measurable Impact

Conducted exam at the ease of working professionals with 100% exam safety and security

Need Future Updates

To receive more information on future Webinars, please add us on.



[linkedin.com/company/wheelbox](https://www.linkedin.com/company/wheelbox)



twitter.com/wheelbox

**BETTER
INSIGHTS.**

**BETTER
TALENT.**

WHEEBOX.COM

 @mywheebox

 @wheebox

Contact Team Wheebox

Connect with our experts across zones

Global Headquarters: India

Gurgaon. 122001

United Kingdom

Luton, Bedfordshire

Singapore

Central Business District

India

Bangalore
Mumbai
Kolkata

Reach out to our assessment specialists for a discovery session.

Tel: +91 693-100-5466

Email: info@wheebox.com